Clinical Workflow – Adding/Modifying ICD Codes

Suncoast Solutions Consulting Department

https://app.purechat.com/w/ICD_10

Last revised: 5/10/2026 7:48 PM

Session Description

This session is intended to give you the information you need to utilize new workflow that accommodates the system changes for ICD.

Objectives

Today's Session:

- **What's New?**
- **Adding new ICD-9 codes**
- **Validating and Correcting ICD Codes**
- **Modifying diagnoses via Manage Diagnosis screen**

Workshops & WebEx Sessions Coming Soon:

- Converting ICD-9 to ICD-10 codes
- Adding new ICD-10 codes
- Billing & Reports
- Forms Review
- New Enhancements/Functionality

Based on your feedback we are focusing our content to the new ICD process flow which includes the new manage diagnosis screen. This process will work the same for ICD-9s or 10s. You have asked for and we have listened that workshop style sessions to get acclimated to the new functionality and work through the conversion process would work best for your agencies.

What's New?

- **New fields and features on the Clinical 1 Tab**
- **Diagnosis can be added/modified at:**
  - Time of referral
  - Admission
  - During the patient's course of stay
- **New fields and features for adding and modifying diagnoses (validate on save, color-coded messages, etc.)**

Selecting the most appropriate diagnosis code(s) will become much more challenging as we move into using ICD-10 codes which, by their design, are much more specific in nature than the ICD-9 code set.

We are seeing more agencies adding a coder to their ranks to help manage this complexity.

Agencies will need to determine how they are going to make and review these decisions and how that may impact work flows.

We are going to be reviewing the functionality available to you in Solutions and you may need to adapt some of your processes to maximize the system benefits.

New fields and features on the Clinical 1 Tab

- Add and make changes to diagnoses during the Intake process (via Referral/Face Sheet)
- Filter the way diagnoses display

New Feature: Add and make changes during Intake

From the **Referral⇨Clinical 1** tab and from the **Face Sheet**

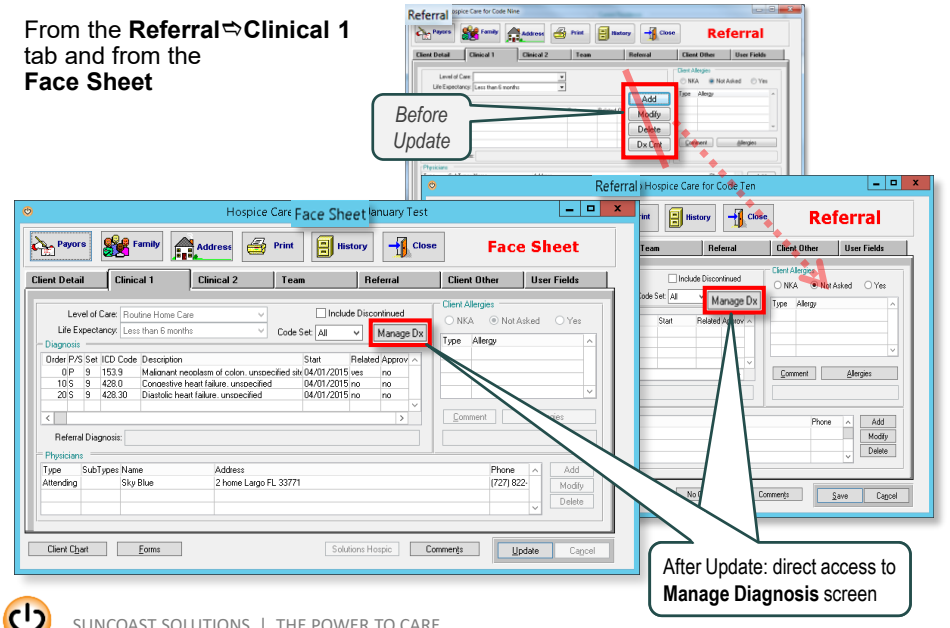

Just as you can prior to being updated to ICD-10, you have the ability to make changes to the diagnosis via the face sheet while the patient is still in Referral status.

After admission, you must go through the Change of Status functionality.

Clinicians are used to going to the referral tab and being able to select Add, Modify, Delete or add Diagnosis Comments.

What they will see after the upgrade is a button to **Manage Dx.**

This is the access point to Add, Modify, Delete or add a Dx comment.

New Feature: Filters for displaying code

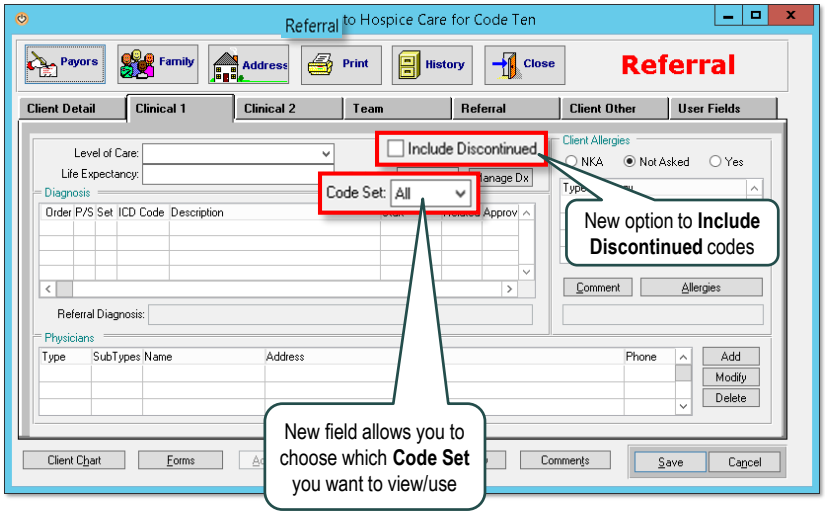

Also note that there are some additional options available to filter for the Dx codes you wish to view; ICD-9 only; ICD-10 only or both 9 and 10.

A check allows viewing those codes that have been discontinued.

Adding New ICD Codes

Overview of Adding a Diagnosis

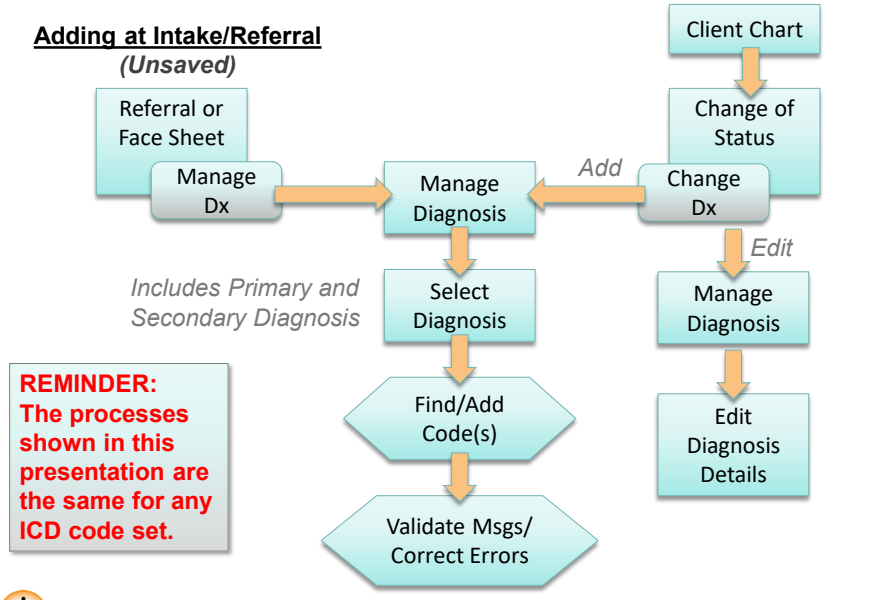

REMINDER:
The processes shown in this presentation are the same for any ICD code set.

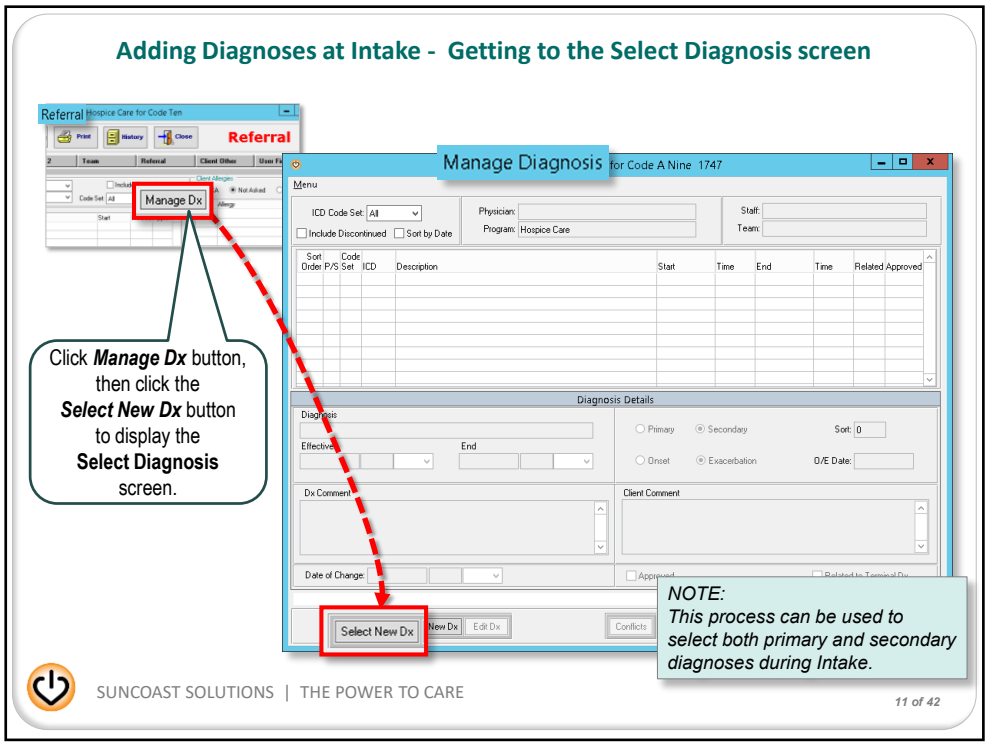

While in the Referral status, on the Clinical 1 tab, Select the **Manage Dx** button to bring up the Manage Diagnosis screen.

Click on the **Select New Dx** button at the bottom of the Manage Diagnosis screen to open the Select Diagnosis screen.

NOTE:

This process can be used to select both primary and secondary diagnoses during Intake.

We will talk about some of the other buttons at the bottom of this screen further in this presentation.

Adding Diagnoses at Intake – Using the Select Diagnosis screen

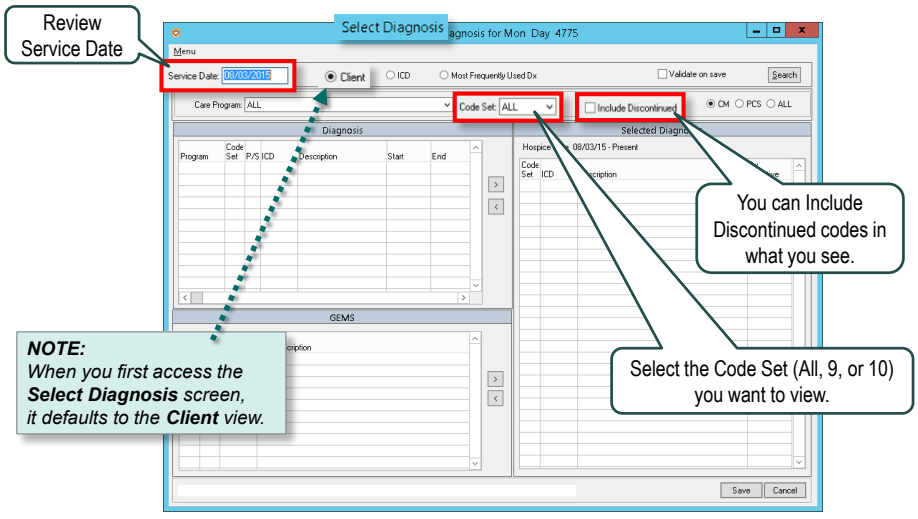

SUNCOAST SOLUTIONS | THE POWER TO CARE

12 of 42

The first thing you want to review is the **Service Date**.

It will default to the actual date you are making the entry.

If you are entering any information for a prior date, you must change this date first to reflect the Effective Date of the new Diagnosis you are adding.

Note the 3 radio buttons going across the top of the screen for **Client, ICD** and **Most Frequently Used Dx**.

•The Client view will be blank for a new referral. As dx are added to the chart, this view will display the currently selected dx for the patient in the top left area.

•Note there is also a Drop down option to select the **Code Set,** allowing the clinician to filter by ICD-9 or ICD-10.

•Once dx have been added to the chart, there is also the option of selecting the **Include Discontinued** to be able to view inactive dx.

•**PCS/All** buttons do not apply for Hospice. These should be used with caution as PCS (Procedure) codes are NOT for hospice – rather for inpatient hospital stays only.

- •CD-10-CM codes will be used for all inpatient and outpatient diagnoses
- •ICD-10-PCS will only be used by hospitals for inpatient procedures

•The CM filter loads condition codes. The PCS loads procedure codes.

•The PCS codes are used in inpatient hospital settings only for inpatient procedure coding.

•After ICD-10 is implemented, PCS codes should not be used by HH; only for inpatient or physician procedures.

•V-codes will be absorbed into ICD-10 codes as part of the history.

- **New beginning with 7.3.1 CU2 is a check box Validate on Save.**

- We will talk more about this in a moment.

New feature: Adding Diagnoses at Intake – Using the Select Diagnosis screen

Use Filters to Find ICD Codes

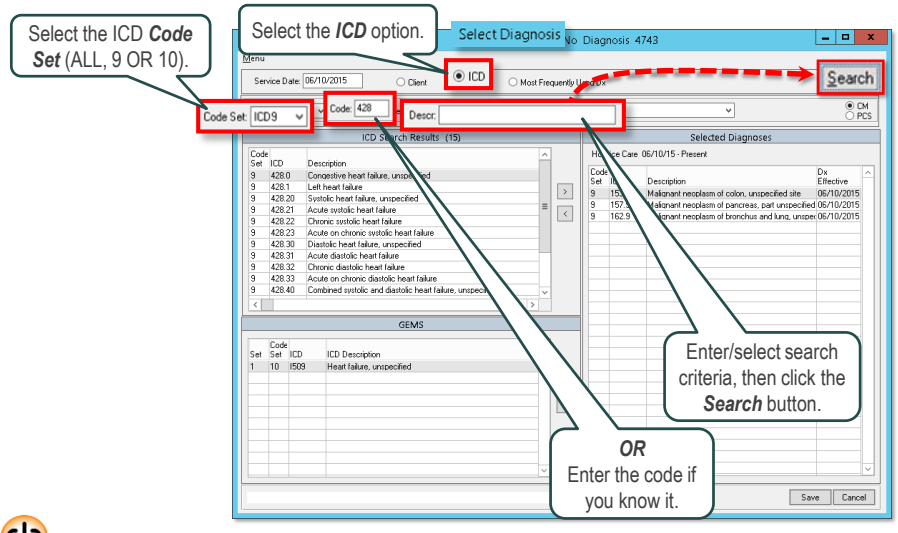

Select the ICD radio button.

Utilize the drop down to select ICD-9 or ICD-10 as appropriate.

For our example, we are adding new ICD-9 codes.

If you know the specific ICD code number, you may enter that in the **Code** field, and then **Search** (far right top of screen)

If you want to type in the name of the diagnosis description, you may do so, then hit **Enter** or click the **Search** button.

•The **GEMS** will display in the bottom left quadrant. This is the General Equivalence Mapping provided by CMS that provides a correlation between ICD-9 and ICD-10 codes. There is not always a 1:1 listing and it will be the responsibility of the agency to determine the appropriate code to use.

•To add a diagnosis, double click on the desired code. It will display on the right side of the screen in the **Selected Diagnosis** frame.

Adding Diagnoses at Intake – Using the Select Diagnosis screen

Searching for ICD Codes (Primary or Secondary)

- When you enter a word in the ***Descr*** field, the system produces results for **all diagnoses** that contain that word any where in the diagnosis.
- You can enter a whole or partial word on which to search.
- If a code set has not been entered, both ICD-9 and ICD-10 codes appear.

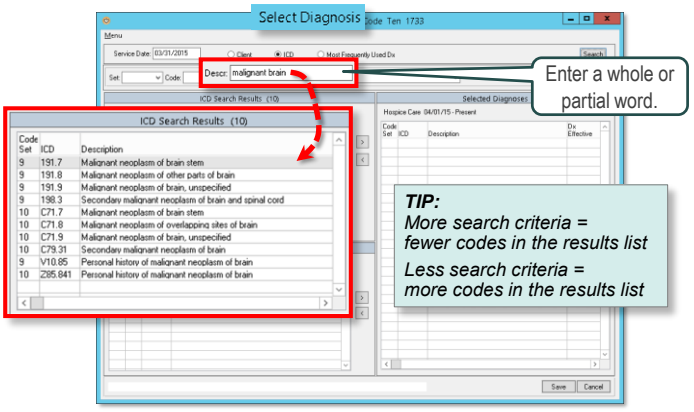

•Important changes to note when typing in the description. The search will produce results for all diagnosis that contain that word any where in the diagnosis, not just at the beginning. However, you must type in the whole name of the word ie. Malignant; not just mal or the search results will not load the desired codes.

•Note that the words malignant brain have been typed in the **Descr** field and that diagnosis containing these two words result from the search. You can use a whole word or just a part of word as search criteria.

TIP:

Remember that the more specific you make your search criteria (e.g., putting in a whole word vs a partial word), the shorter the list of results will be. Conversely, the less specific your search criteria is (e.g., fewer letters), the longer the list of results will be.

•If a code set has not been entered, both ICD-9 and ICD-10 codes will appear.

•Search

•The Selected Diagnosis appears on the right. Confirm the diagnosis and the Dx Effective date are correct before Saving.

•Note that if the Effective Date is not correct, the clinician should Cancel and start again.

• If the Service Date is changed after the Diagnosis has been selected, the system will not

honor the date.

•The sequencing of these steps is important to ensure the correct date displays.

•There are a few more intricacies when using the Group filter to look for a given diagnosis. That process has been pulled out into a separate teaching handout/PPT.

Adding Diagnoses at Intake – Using the Select Diagnosis screen

Searching for ICD Codes Using the Most Frequently Used Dx option

Enable the ***Most Frequently Used Dx*** option.

AND Select the appropriate ICD ***Code Set***.

NOTE: *The list of Most Frequently Used Dx is pre-built within the Solutions system from CMS.*

SUNCOAST SOLUTIONS | THE POWER TO CARE

15 of 42

The clinician also has the option of utilizing the Most Frequently Used radio button, rather than the complete ICD list.

The clinician must select the **Code Set** of either ICD-9 or ICD-10 and then **Search** to load the codes.

If a code set is not selected, no codes will load when **Search**ed.

The clinician will need to scroll down the list to find the desired code; there are not options for further filtering by number or description on this screen. The process is the same for adding…double click on the desired dx to add it to the Selected Diagnosis frame.

These codes are from a published file from CMS. For Hospice, there are ICD-9 and ICD-10 most frequent and for Home Health, there are only ICD-10 most frequent currently loaded. These will be updated as part of the annual ICD updates when CMS publishes new files.

As covered in the set-up section, agencies do have the option of adding their own most frequently used diagnosis via Diagnosis Maintenance so they are available for clinician selection in this screen.

Adding Diagnoses at Intake – Using the Select Diagnosis screen

More about Searching for ICD Codes Using Most Frequently Used Dx Option

- The codes that are displayed in the list from a published file from CMS (not from Suncoast Solutions).
- If you have added any frequently used diagnosis to your list in Diagnosis Maintenance, those codes will display at the bottom of the list.

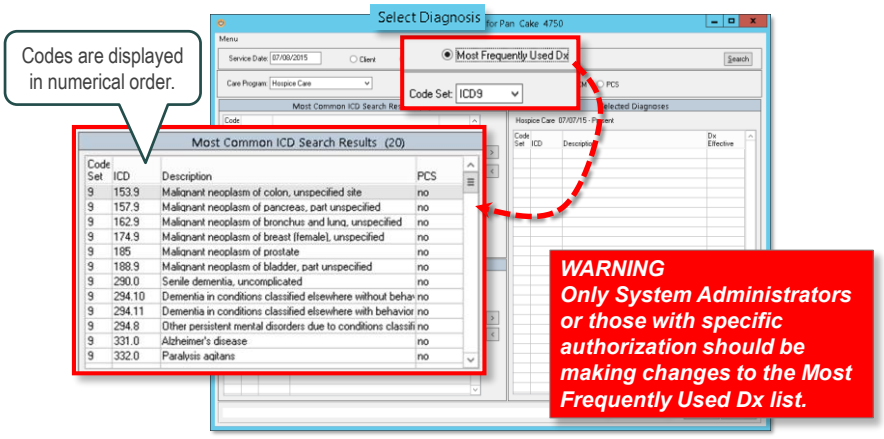

This screen displays how you would see the most frequently used diagnosis.

They display in numeric order.

However, if you have added any frequently used diagnosis to your list in Diagnosis Maintenance, those codes will display at the bottom of the list. The clinician will just need to scroll to the bottom of the list to view them. There are not additional filtering options for the frequently used list besides care program and code set.

Now, let’s look at how you can validate and correct codes you’ve added…

Adding Diagnoses at Intake – Using the Select Diagnosis screen

If you have added Secondary Diagnoses

The first diagnosis in the list is identified as the Primary Dx and automatically assigned a **Sort Order** of "0".

The first diagnosis (aka Primary Dx) is also flagged as **Related** ("yes").

Manage Diagnosis for January Test 4740

Sort Order

Related

Diagnosis Details

NOTE:
The process for adding secondary diagnoses is basically the same as if you were adding a primary.

The first diagnosis entered will be assigned a Sort Order of 0, will be identified as the Primary Diagnosis and will automatically be flagged as Related.

The Code Set will display either a 9 or 10 dependent upon the ICD group to which it belongs. The ICD code number and Description will display. We will talk about the other columns a little later.

To add a secondary diagnosis, the clinician will begin the process again of clicking the Select New Dx button at the bottom and following the steps detailed in adding the first diagnosis on the Select Diagnosis screen.

Adding Diagnoses at Intake – Once you have selected codes

Valid codes are highlighted in blue , but watch for messages, errors, and warnings

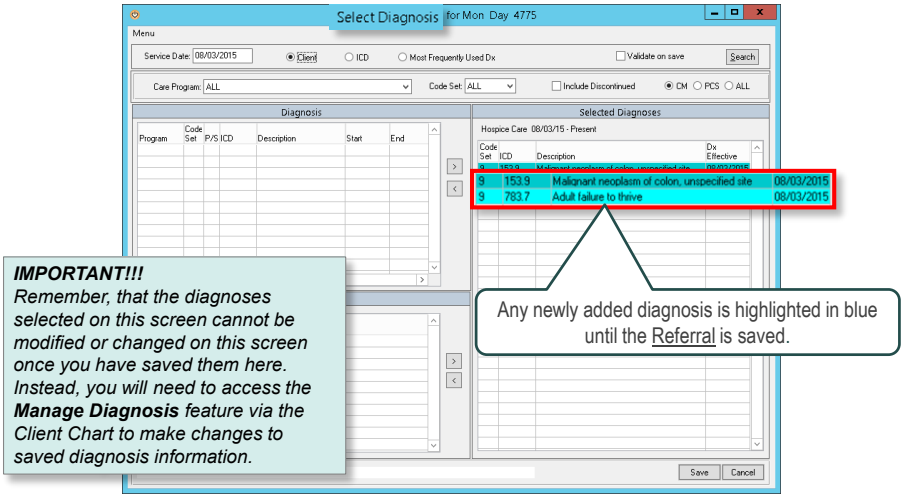

IMPORTANT!!!
Remember, that the diagnoses selected on this screen cannot be modified or changed on this screen once you have saved them here. Instead, you will need to access the ***Manage Diagnosis*** *feature via the Client Chart to make changes to saved diagnosis information.*

Any newly added diagnosis is highlighted in blue until the Referral is saved.

SUNCOAST SOLUTIONS | THE POWER TO CARE

18 of 42

This is another new feature that became available with 7.3.1 CU2.

Newly selected dx will display in blue until the Referral is saved. You will need to complete the entire referral, then save it: at that point, the dx are committed in patient chart within the database.

However, you must also remember that any information selected on the Select Diagnosis screen cannot be changed once it has been saved (even if the Referral itself has not been changed). To make changes to selected and saved diagnoses, you need to access the Manage Diagnosis screen via the Client Chart.

This becomes very useful when subsequent dx are added to the patient chart after the initial selections.

Not all print screens in this PPT have been updated to reflect the blue highlight of this new feature.

Validating and Correcting Selected Codes

- Validate and correct codes as you select codes or after they are saved
- View messages, errors, and warnings

New features for checking and resolving messages, errors, warnings:

- Validate on Save
- Color-coded Selected Diagnosis code-related messages

New Feature - Validating and Correcting Selected Codes: New "Validate on save"

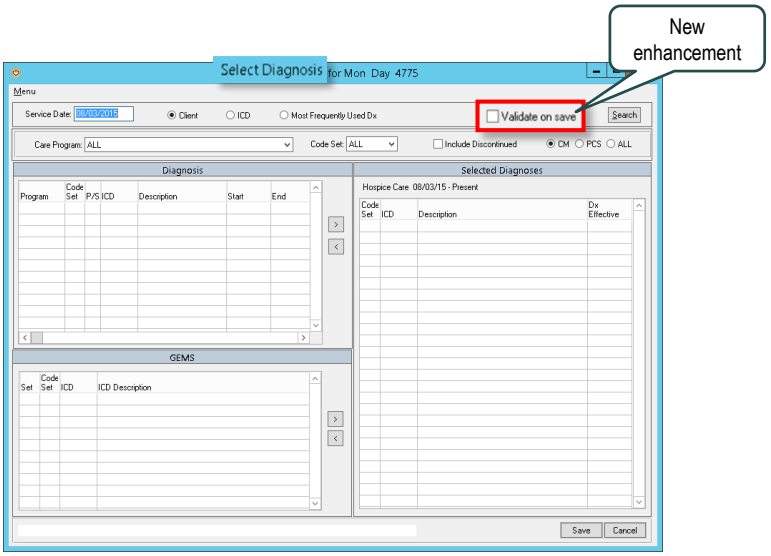

•When this checkbox is **not checked** (default), and you select a diagnosis causing some sort of an error, a prompt appears to let you the details of the error. This occurs as you select each diagnosis code that is invalid or has some sort of associated error or warning. The invalid diagnosis is not moved to the Selected Diagnosis column. This allows you to make corrections as diagnoses are selected.

•When the checkbox is checked, users don't receive any prompts regarding messages, errors, warnings - instead, the diagnoses will be added to the selected Diagnoses frame and appear with red text to signify the error once you save the settings.

•There are a few ways to view messages, warnings, and errors when you use the Validate on Save option. These will be shown in this presentation shortly.

•**IMPORTANT!** Keep in mind that any code issues that appear in these warnings and errors after validation should be promptly resolved. However, they do not mean you can't complete billing. They are simply warnings to help clinicians maintain the integrity and consistency of the medical records. . **If errors due occur that negatively impact your billing in any way, they will appear in the View Bill-Edit Error Report.**

New Feature - Validating and Correcting Selected Codes: New "Validate on save"

Validate on save Box not checked = Error Message Prompts

ICD-10 effective date set prior to 10/01/15 (for example, 08/03/15)

Validate on save – unchecked causes prompts to appear for each error

Errors appear here too.

SUNCOAST SOLUTIONS | THE POWER TO CARE

In this example, the Validation option is not enabled (not checked is the system default setting).

The system registry ICD-10 start date is set to 10/01/2015 and the Medicare pay source start date is also 10/01/2015.

An ICD 10 code effective 8/3/2015 has been added, so we would expect error messages as shown here.

Hence the reason why we suggest to leave system registry as 4/1/15 as the code comes to you.

New Feature - Validating and Correcting Selected Codes: New "Validate on save"

EXAMPLE OF A PROMPT YOU MIGHT SEE

Warning Prompt for non-hospice PRIMARY dx

"Invalid Hospice Diagnosis Codes, Effective October 1, 2014" as provided by NHPCO and the diagnoses specifically named in regulation CR8877 have been flagged in Solutions.

A warning prompt appears any time you select one of these flagged diagnoses.

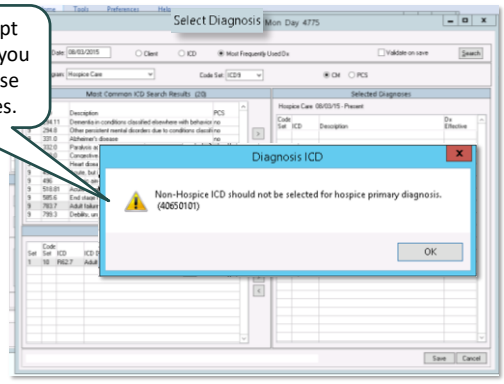

NOTE:
You can still keep and use such a selected diagnosis. This is just a warning to make you aware of the issue.

As mentioned, the list for Most Frequently Used Diagnosis is published by CMS, this is not a list that was created by Suncoast.

The "Invalid Hospice Diagnosis Codes, Effective October 1, 2014" as provided by NHPCO and the diagnoses specifically named in regulation CR8877 have been flagged in Solutions.

We have now built in a pop-up warning for any of these dx on the list to alert the clinician/coder if they do select one of these dx. The dx can still be added and, and may be appropriate to add as a secondary dx. However, using one of these as a primary diagnosis may result in claim rejections or unfavorable audits.

New Feature - Validating and Correcting Selected Codes: New "Validate on save"

Validate on save Box not checked - Review and close error prompts

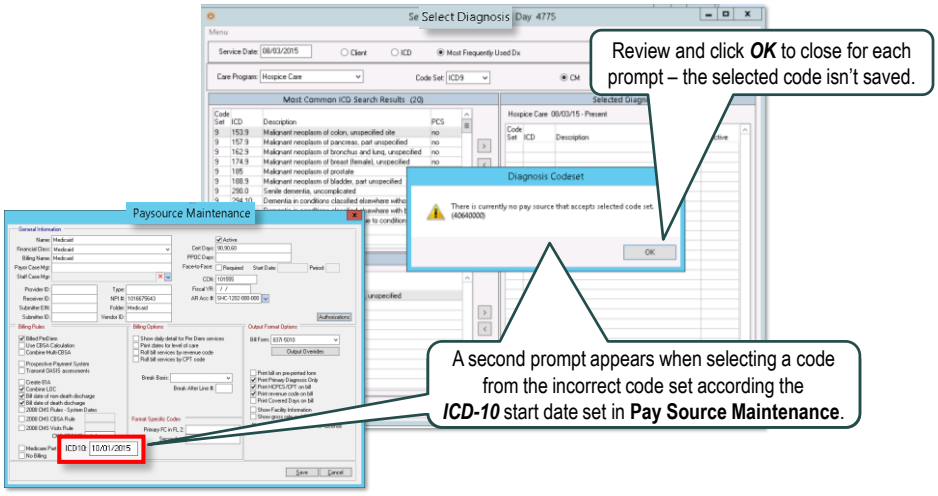

This is a second pop up message for entering a code in the incorrect code set selected in pay source.

If you continue to add diagnoses under these dates, then a prompt appears each time a new diagnosis is selected.

New Feature - Validating and Correcting Selected Codes: New "Validate on save"

Validate on save Box checked = NO Error Message Prompts – Check for Errors

Select Diagnosis for Mon Day 4775

Validate on save

Enabled Validate on save prevents error prompts and list errors in red

10 C18.9 Malignant neoplasm of colon, unspecified 08/03/2015

You'll need to review and correct each error (see next slide)

IMPORTANT!
While warnings and errors via the **Manage Diagnosis** screen should be promptly resolved for record keeping purposes, they do not prevent billing.

Selected code set is not available at this time. (40640002)

SUNCOAST SOLUTIONS | THE POWER TO CARE

Same scenario: System Registry ICD-10 start date is 10/01/2015. Medicare paysource ICD-10 date is 10/01/2015.

I attempt to add an ICD 10 codes with effective date of 8.3.2015.

No pop-up messages generate. The ICD-10 code does display, but with red text, indicating an error.

REMEMBER: If you enter a 9 code and the pay source wants a 10 code, it result in a billing error. The claim will not generate. The 81A will, but not the claim.

If you use the Validate on Save option – you will always need to remember to check for Messages (as we will soon see)

•There are a few ways to view messages, warnings, and errors when you use the Validate on Save option. These will be shown in this presentation shortly.

•**REMEMBER!** Any code issues that appear in these warnings and errors after

validation should be promptly resolved. However, they do not mean you can't complete billing. They are simply warnings to help clinicians maintain the integrity and consistency of the medical records. . **If errors due occur that negatively impact your billing in any way, they will appear in the View Bill-Edit Error Report.**

New Feature - Validating and Correcting Selected Codes: Color-coded Messages

Checking Messages – Method 1: Highlight Selected Codes via Manage Diagnosis

(generally used with Validate on Save or when editing)

Select a diagnosis to view any code-related Warnings or Errors.

Manage Diagnosis for January Test 4740

Physician: Sky Blue
Program: Hospice Care
Staff: Marilyn Miller
Team: Ocean View

0 P 9 153.9 Malignant neoplasm of colon, unspecified site 04/01/2015 12:00 AM yes no

IMPORTANT!
While warnings and errors via the **Manage Diagnosis** screen should be promptly resolved for record keeping purposes, they do not prevent billing.

Warning: There is currently no pay source that accepts selected code set.

Select New Dx | Edit Dx | Conflicts | Messages | Save | Cancel | Delete | Close

•When a diagnosis is highlighted, if there is an associated warning/error message, it will display at the bottom of the screen.

•If messages are present when Manage Dx screen is opened, need to select another dx besides the top one to view the message.

New Feature - Validating and Correcting Selected Codes: Color-coded Messages

Checking Messages – Method 2: Right-click on messages via Select Diagnosis

(generally used with Validate on Save or when editing)

Right-click on the diagnosis, then select ***Show Messages*** to view error-related messages

IMPORTANT!
While warnings and errors via the **Manage Diagnosis** screen should be promptly resolved for record keeping purposes, the do not prevent billing.

Color-coding:
- ***Blue*** *= Informational messages*
- *Yellow = Warning messages*
- *Red = Error messages*

I can right click on the diagnosis to Show Messages.

Errors appear in red – more on color coding in a moment.

New Feature - Validating and Correcting Selected Codes: Color-coded Messages

Checking Messages – Method 2 via Selected Diagnosis *(continued)*

(generally used with Validate on Save or when editing)

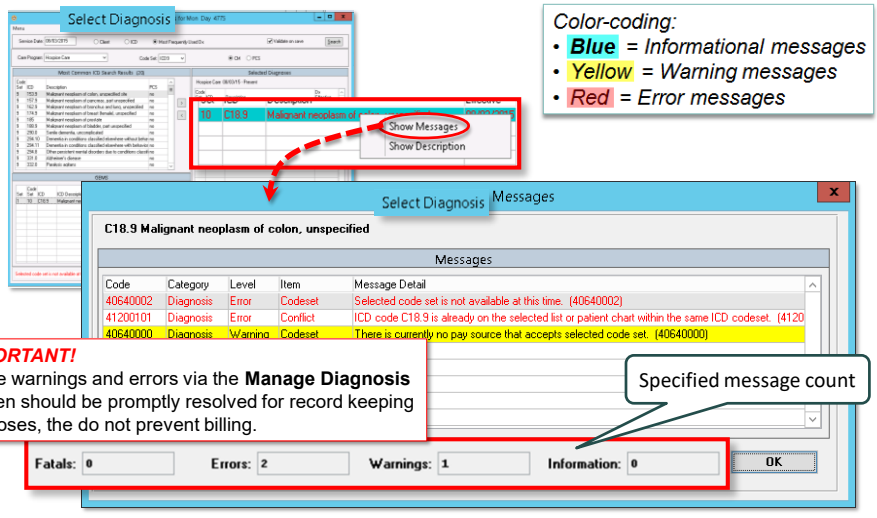

Color-coding:
- ***Blue*** *= Informational messages*
- *Yellow = Warning messages*
- *Red = Error messages*

IMPORTANT!
While warnings and errors via the **Manage Diagnosis** screen should be promptly resolved for record keeping purposes, the do not prevent billing.

Specified message count

A new window opens enabling you to view error messages for all invalid diagnoses.

New Feature - Validating and Correcting Selected Codes: Color-coded Messages

Checking Messages – Method 3: Use color-coded Messages button via Manage Dx

(generally used with enabled Validate on Save or when editing)

Manage Diagnosis for January Test 4740

IMPORTANT!
While warnings and errors via the **Manage Diagnosis** screen should be promptly resolved for record keeping purposes, the do not prevent billing.

TIPS:
- ***The button border reflects a color based on the message type.***
- ***When you use the button to messages are displayed with the highest level first.***
- ***Remember, if you are editing diagnoses, you will need to access the Manage Diagnosis screen via the Client Chart (shown later in this presentation).***

Click on the Messages button to view chart-related messages.
(see next slide)

SUNCOAST SOLUTIONS | THE POWER TO CARE

29 of 42

The Message button at the bottom of the Manage Diagnosis screen is enabled when there are messages to be viewed. The button border reflects a color based on the message type.

Messages are displayed with the highest level first.

Remember, if you are editing diagnoses, you will need to access the Manage Diagnosis screen via the Client Chart (shown later in this presentation).

The Message button highlight continues to be enabled if a message is unresolved.

•Click on the message button allow view of all message details on the client chart.

•**REMEMBER!** Any code issues that appear in these warnings and errors after validation should be promptly resolved. However, they do not mean you can't complete billing. They are simply warnings to help clinicians maintain the integrity and consistency of the medical records. . **If errors do occur that negatively impact your billing in any way, they will appear in the View Bill-Edit Error Report.**

New Feature - Validating and Correcting Selected Codes: Color-coded Messages

Checking Messages – Method 3: Use color-coded Messages button *(continued)*

(generally used with enabled Validate on Save or when editing)

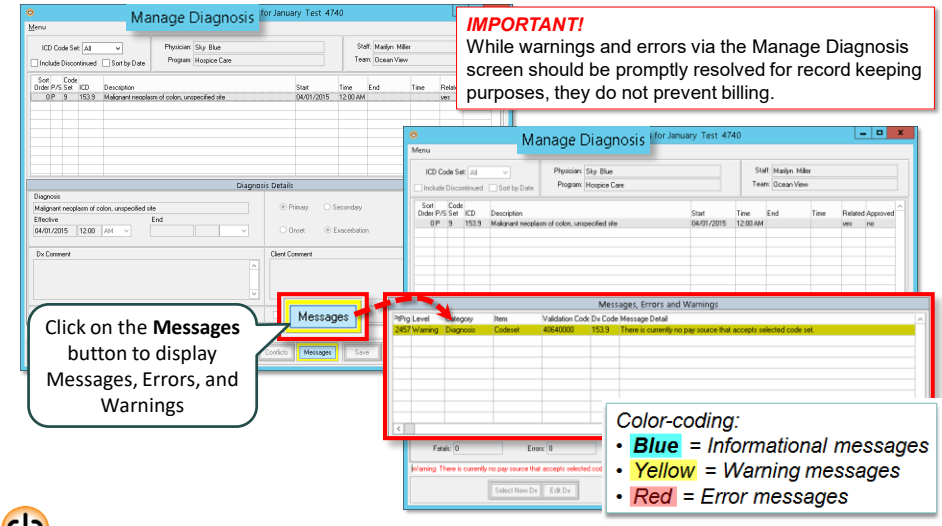

Error Levels:

•Blue-Informational messages

•Yellow-Warning messages.

•Red-Error messages.

•Messages are Read Only.

•Details about the warning or error are provided in the Manage Diagnosis screen to determine the issue, but the clinician may need to go to another area of the chart to correct.

Also note that if there is a Error message associated with the diagnosis, the diagnosis will display in red on the Manage Diagnosis and the face sheet. If it is just a warning message, the diagnosis will display in black.

Use the red X or the Close Message button to exit this screen. The Close button on the bottom task bar is grayed out.

If this particular message displays…There is currently no pay source that accepts selected code set, it is an indication that for the highlighted code, the start date of the code (Service Date) is out of sync with the pay source start date; ie: ICD code on patient's chart is ICD-10 code with Service Date of 7/1/15 and pay source start date in Paysource Maintenance is 10/1/15.

•**REMINDER!** Any code issues that appear in these warnings and errors after validation should be promptly resolved. However, they do not mean you can't complete billing. They are simply warnings to help clinicians maintain the integrity and consistency of the medical records. **If errors due occur that negatively impact your billing in any way, they will appear in the View Bill-Edit Error Report.**

If there is an Error associated with a diagnosis, the diagnosis will display in red font.

If it is a Warning or Information message, the diagnosis will display in black font.

New Feature - Validating and Correcting Selected Codes: Color-coded Messages

Possible Messages Resulting from Validation via the Select Diagnosis

(generally used with enabled Validate on Save or when editing)

Code	Level	Message
41050100	Error	Selection limit has been reached. Select Save to process current selection(s).
41200101	Error	Duplicate ICD code detected within the same ICD codeset.
40640002	Error	Selected code set is not available at this time.
40640000	Warning	There is currently no pay source that accepts selected code set.
40650101	Warning	Non-Hospice ICD should not be selected for hospice primary diagnosis.
40710105	Prompt	You are entering a diagnosis effective date prior to the admission date.
40710103	Error	Effective date cannot be earlier than referral date.
40710104	Error	Effective date cannot exceed discharge date.

(See Release Notes: SP70-003.001 CU2)

Color-coding:
- ***Blue*** *= Informational messages*
- *Yellow = Warning messages*
- *Red = Error messages*

These are also detailed in the 7.3.1.CU2 Release Notes

ATTENTION CLINICAL AND BILLING STAFF!

Be sure to review the Manage Diagnosis screen to check for messages, errors, and warnings about selected diagnosis codes . While the errors here do not affect billing results, it is important to resolve these issues in order to maintain consistency and integrity of the client chart!

Messages, Errors and Warnings

PtPrg	Level	Category	Item	Validation Code	Dx Code	Message Detail
2457	Warning	Diagnosis	Codeset	40640000	153.9	There is currently no pay source that accepts selected code set.
2457	Warning	Diagnosis	Codeset	40640000	428.0	There is currently no pay source that accepts selected code set.
2457	Warning	Diagnosis	Codeset	40640000	428.30	There is currently no pay source that accepts selected code set.

Color-coding:
- ***Blue*** *= Informational messages*
- *Yellow = Warning messages*
- *Red = Error messages*

The bill-edit error Primary Diagnosis was relabeled to Diagnosis for the Early Adopter release to alert the user that there is an issue with a 'Diagnosis' in Manage Diagnosis.

Modifying ICD Codes

Modifying ICD Codes - you can do both of the following:

- Change selected and saved Diagnosis codes – using the Diagnosis Details area
- Add ICD codes once a Referral/Face Sheet has been saved or patient has been admitted

Modifying or Adding Dx: Accessing the Manage Diagnosis screen After Referral/Face Sheet is saved or Patient is Admitted

Go to:

✓Client Chart➪
✓Change of Status➪
✓Change Diagnosis/ Manage Diagnosis

Client chart

Change of Status

Change Diagnosis

Manage Diagnosis

Now you can edit existing or add new codes that have been saved to the Client Chart.
(shown on next two slides)

Select New Dx | Edit Dx

SUNCOAST SOLUTIONS | THE POWER TO CARE

To look at the face sheet, clinician would likely make the assumption that all is well with the diagnosis on the chart.

However, once the patient is admitted, unable to get into Manage Dx to view potential messages. It is grayed out.

Clinician would need to go to Change of Status> Change Dx to view Manage Diagnosis screen.

Modifying or Adding Dx: Making changes to existing diagnoses

Select the diagnosis you want to edit, then click on the ***Edit Dx*** button to make the **Diagnosis Details** area for editing.

SUNCOAST SOLUTIONS | THE POWER TO CARE

Once the secondary diagnoses have been saved and display on the Manage Diagnosis screen, the clinician will need to individually select each diagnosis that needs additional details added, such as flagging as related for Hospice patients or entering onset or exacerbation and date, or entering comments.

Utilize the **Edit Dx** to open the Diagnosis Details section to enter these edits.

This is now a two step-process; these additional details cannot be entered in the Select Diagnosis screen when the diagnoses are first added to the chart.

Changing a Secondary to Primary CU4

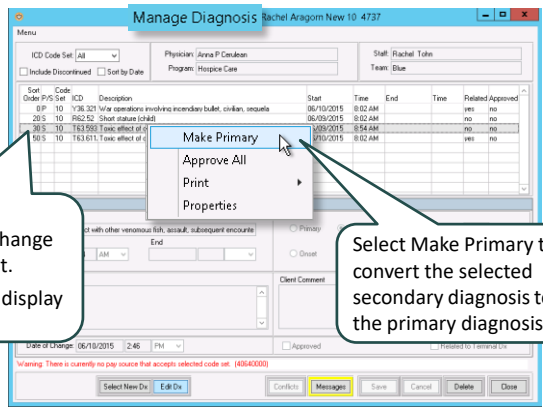

Click on the secondary diagnosis you want to change to Primary to highlight it.

Then right-click on it to display a list of options.

Select Make Primary to convert the selected secondary diagnosis to the primary diagnosis.

Select the diagnosis to be changed. Right mouse click and select Make primary

Modifying or Adding Dx: Making changes to existing diagnoses

Using the Diagnosis Details Area

Effective date: editable field, but auto-populates with original ***Enter*** date and time.

Dx Comment: add/edit as needed.

Sort: change assigned Sort order of a selected diagnosis.

Onset and Exacerbation Dates: add or edit as needed

Diagnosis Details

Diagnosis: Toxic effects of contact with Portugese Man-o-war, accidental (unintentional), init

Effective: 06/10/2015 8:02 AM | End: / /

Primary | Secondary | Sort: 50

Onset | Exacerbation | O/E Date: / /

Dx Comment | Client Comment

NOTE: Dx Comments Can only be viewed here.

Date of Change: 09/01/2015 1:13 PM | Approved | Related to Terminal Dx

Conflicts | Messages | Save | Cancel | Delete | Close

Client Comment: add/edit as needed

Date of Change: Editable field, but auto-populates with the date/time current edits are being made.

Related to Terminal Dx: enable if secondary diagnosis being added is related

SUNCOAST SOLUTIONS | THE POWER TO CARE

The Edit Dx enables the Diagnosis Details frame.

•The **Effective** date/time auto-populates with the date and time the diagnosis was originally entered as effective and can be changed if appropriate.

•The **Date of Change** date/time auto-populates with the date/time the clinician is entering the change/update.

•This date is intended to be the date that the change was entered on the chart. This can be manually changed, but it is recommended that a comment be entered explaining why the date was changed if this is done.

•A Dx Comment can be entered if necessary. This is currently the only place a in a chart that the Dx comment can be viewed. This is not the same comment that displays in the General Comments. This comment field, nor the Client Comment, does not lock down and can be edited or deleted. The Development Team will be looking at the functionality of the Dx Comment and Client Comment for possible changes in a future release.

•The Diagnosis is flagged as Related to Terminal Dx.

•Agencies have the option of indicating a diagnosis Onset or Exacerbation Date.

•The updates are then **Saved**.

•These steps are repeated for each secondary diagnosis that should be marked as related; or needs some type of clarifying comment.

•Agencies may need to develop their own protocols for what they will use for Effective Date and Date of Change based on their processes for reviewing and updating diagnosis codes.

•Keep in mind the 5 day time frame of filing the NOE.

•Further development of this feature is expected at a later date. Currently, if it is necessary for this comment to be printed or in the comment list, it is recommended you go to a general comment section on the client chart.

•End: Allows agency to discontinue a diagnosis. This would be used in situations where a diagnosis had been correctly on the chart and has now resolved; ie: an open wound has now healed.

Modifying or Adding Dx: Making changes to existing diagnoses

Click on the ***Select New Dx*** button to display the **Select Diagnosis** screen.

Be sure that your Service Date is accurate.

TIP:

Once you get to the Select Diagnosis screen, the process of adding/selecting new diagnoses is the same as the process shown previously (starting on Slide 12 of this presentation.

Once the secondary diagnoses have been saved and display on the Manage Diagnosis screen, the clinician will need to individually select each diagnosis that needs additional details added, such as flagging as related for Hospice patients or entering onset or exacerbation and date, or entering comments.

Utilize the **Edit Dx** to open the Diagnosis Details section to enter these edits.

This is now a two step-process; these additional details cannot be entered in the Select Diagnosis screen when the diagnoses are first added to the chart.

Review the Process

REMINDER: Processes are the same for any ICD code set.

1. For **Referral/Intake** (Face Sheet) status use **Manage Dx⇨Manage Diagnosis⇨ Select Diagnosis**.

   OR

   For **Admitted** status go to **Client Chart⇨Change Status⇨Change Dx⇨Select Diagnosis**.
2. Use available and new options to find and/or search for appropriate diagnosis codes
3. Use Common ICD codes.
4. View and correct messages, errors, and warnings using prompts or any of 3 methods: 1) Highlighting selected codes on **Manage Diagnosis** screen, 2) "***Validate on save***" option color-coded messages, and/or 3) User color-coded Messages button.
5. Editing codes that have been saved to the client chart via **Client Chart⇨Change Status⇨ Change Dx⇨Select Diagnosis** In the **Diagnosis Details** area of the **Manage Diagnosis** screen, make edits to selected diagnosis.
6. View and address any remaining color coded messages via the ***Messages*** button.

Questions ?

https://app.purechat.com/w/ICD_10

www.sncoast.com

© Suncoast Solutions 2015